NINTENDO SWITCH

SONIC ORIGINS PLUS

16 Classic SONIC Games

NEW Playable Characters

"The games remain timeless classics"
-Gamespot

EVERYONE
ENFANTS et ADULTES
E
ESRB

SEGA®

16 Classic Titles, 1 Timeless Collection

Experience the collected adventures of Sonic the Hedgehog in Sonic Origins Plus! Newly remastered and with more content than ever before, this is the definitive way to play these classic games!

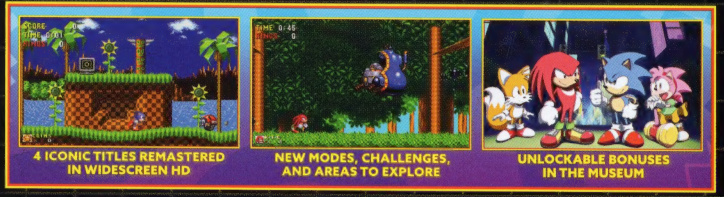

16 TITRES CLASSIQUES, 1 COLLECTION INTEMPORELLE • Découvrez les aventures réunies de Sonic the Hedgehog dans Sonic Origins Plus! Nouvellement remasterisé et proposant plus de contenu que jamais, c'est la façon ultime de jouer à ces jeux classiques! • 4 titres emblématiques remasterisés en panoramique HD • Des modes, des zones à explorer et des défis inédits • Des bonus déblocables dans le musée • Nouveaux personnages jouables • 12 titres Game Gear à collectionner • * À télécharger avec le code inclus • Incluant une couverture réversible

PLAY MODE MODE DE JEU	TV		
NUMBER OF PLAYERS NOMBRE DE JOUEURS	1-2	1-2	1

Nintendo Switch Pro Controller compatible
Compatible avec la manette Nintendo Switch Pro

ABC Basic reading ability is needed to fully enjoy this game
Des compétences de base en lecture sont requises pour profiter pleinement de ce jeu

ONLINE This game includes online features that require a Nintendo Switch Online membership (sold separately) and a Nintendo Account. Not available in all countries. Internet access required for online features. | Ce jeu inclut des fonctions en ligne qui requièrent un abonnement Nintendo Switch Online (vendu séparément) et un compte Nintendo. Pas offert dans tous les pays. Une connexion Internet est nécessaire pour accéder aux fonctions en ligne.
Terms apply. | Des termes s'appliquent. **nintendo.com/switch-online**

FR ES Contenu du jeu en français
Contenido del juego en español

SONIC TEAM

CRIWARE

RETRO ENGINE

- To use the download code and online services, you must create a Nintendo Account and accept the related agreement. The Nintendo Account Privacy Policy applies. Some online services may not be available in all countries.
- If you don't have enough system storage in the console, please use a compatible microSD card.

Trademarks are property of their respective owners. Nintendo Switch is a trademark of Nintendo.
©SEGA. All rights reserved. SEGA is registered in the U.S. Patent and Trademark Office. SEGA, the SEGA logo and SONIC ORIGINS are registered trademarks or trademarks of SEGA CORPORATION.

SEGA® SEGA of America, Inc.
140 Progress, Suite 100
Irvine, CA 92618
sonicthehedgehog.com

WARNING: IF YOU HAVE EPILEPSY OR HAVE HAD SEIZURES OR OTHER UNUSUAL REACTIONS TO FLASHING LIGHTS OR PATTERNS, CONSULT A DOCTOR BEFORE PLAYING VIDEO GAMES.

AVERTISSEMENT: SI VOUS SOUFFREZ D'ÉPILEPSIE, AVEZ DÉJÀ EU UNE ATTAQUE OU DES RÉACTIONS INHABITUELLES DÉCLENCHÉES PAR DES LUMIÈRES OU DES MOTIFS CLIGNOTANTS, CONSULTEZ UN MÉDECIN AVANT DE JOUER À DES JEUX VIDÉO.

IMPORTANT! Read the Nintendo Switch Health & Safety Information before setup or use of your system. The operation instructions are located in the system settings. The use of an unauthorized device or software that enables technical modification may render this software or your Nintendo Switch system permanently unplayable.
A game or system update (or both) may be required to play.
IMPORTANT! Prenez soin de lire les informations sur la santé et la sécurité de la Nintendo Switch avant de configurer ou d'utiliser la console. Vous pouvez accéder aux instructions d'utilisation depuis les paramètres de la console. L'utilisation d'un dispositif non autorisé ou d'un logiciel qui permet des modifications techniques peut rendre la console Nintendo Switch ou le présent logiciel inutilisables de manière permanente. La mise à jour du jeu et/ou de la console peut être nécessaire pour pouvoir jouer.

WARNING: Cancer and reproductive harm – p65warnings.ca.gov

EVERYONE
ENFANTS et ADULTES
E
ESRB
Mild Fantasy Violence
Légère violence fictive

LICENSED BY NINTENDO
MADE IN JAPAN / FABRIQUÉ AU JAPON | HAC P A6ASG | 200-77031

Official Nintendo Seal

0 10086 77031 5

SONIC ORIGINS™ PLUS

SEGA®

NINTENDO SWITCH™

SONIC ORIGINS™ PLUS

EVERYONE
ENFANTS et ADULTES
E
ESRB

SEGA®

THE COLLECTION WITH ATTITUDE!

Think fast, because the dude with a 'tude is back and better than ever in Sonic Origins Plus! Dr. Eggman is up to his nefarious ways and it's up to Sonic and friends to teach him a lesson, now in pixel-perfect HD! Join Sonic the Hedgehog and speed through this can't-miss collection of classic games!

SUPER FUN!

Experience 4 classic remastered Sonic titles - Sonic the Hedgehog, Sonic CD, Sonic 2, and Sonic 3 & Knuckles! From the iconic Green Hill Zone to the treacherous Death Egg, you'll speed down memory lane to thwart the sinister plans of Dr. Eggman in polished widescreen high definition!

SUPER CHALLENGES!

Explore the many ways to play in Classic, Anniversary, and Mirror Modes! Challenge yourself with limited lives in Classic Mode or attack stages with unlimited lives in Anniversary Mode – it's up to you! Unlock special stages and museum content by completing missions and uncover all the behind-the-scenes pieces of treasured Sonic history this collection has to offer!

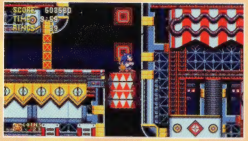

SUPER PLUS!

Not only is there classic music to jam to, animated shorts to enjoy, and special stages to experience, but for the first time ever, Amy is now playable in Sonic the Hedgehog, Sonic CD, Sonic 2, and Sonic 3 & Knuckles! PLUS, Knuckles is now playable in Sonic CD! PLUS, the fun continues with the addition of all 12 beloved Sonic Game Gear titles! You won't believe it till you see it, and when you play, you won't stop!

GENESIS DOES

1 OR 2 PLAYERS

sonicthehedgehog.com

©SEGA. All rights reserved. SEGA is registered in the U.S. Patent and Trademark Office. SEGA, the SEGA logo and SONIC ORIGINS are registered trademarks or trademarks of SEGA CORPORATION. All other trademarks, logos and copyrights are property of their respective owners.

SONIC ORIGINS PLUS™

SEGA GENESIS 16-BIT CARTRIDGE